



NON-SOCKET STYLE SWAY BAR LINK KIT

THE PROBLEM SOLVER®

VARIOUS VEHICLES

PROBLEM:

Traditional Non-Socket Style Sway Bar Links

The sway bar link on the affected vehicles comes in many styles. Other suppliers may utilize a small-diameter bolt. This small size makes the bolt susceptible to the damaging effects of road shock and corrosion. In addition, the neoprene bushings used in many of these links do not stand up well to stress and weather conditions. Also, other suppliers may use a rolled steel sleeve which can allow contaminants in, leading to corrosion and failure.

NOTE BROKEN SWAY BAR LINK



SWAY BAR LINK KIT - BOLT AND BUSHING

Applications	MOOG p/n
Chrysler Neon 02-00; PT Cruiser 10-01; Dodge Neon 05-00; SX 2.0 05-03; Ford Focus 11-00; (More)	K700525
Chevrolet Blazer 05-95; Cavalier 05-95; Classic 05-04; Malibu 03-97; S10 04-95; GMC Jimmy 05-95; Sonoma 04-95; Nissan Frontier 04-98; Oldsmobile Alero 04-99; Bravada 01-96; Cutlass 99-97; Pontiac Grand Am 05-99; Sunfire 05-95; (More)	K700526
Buick Allure 09-05; Century 05-97; LaCrosse 08-05; Regal 04-97; Rendezvous 07-02; Terraza 06-05; Chevrolet Impala 13-00; Monte Carlo 07-00; Uplander 06-05; Venture 05-97; Pontiac Aztek 05-01; Grand Prix 08-62; Montana 06-99; (More)	K700527
Buick Lucerne 11-06; Buick LeSabre 05-86; Buick Park Avenue 05-91; Riviera 99-79; Cadillac DeVille 05-85; Cadillac DTS 11-06; Pontiac Bonneville 05-87; (More)	K700528
Buick LeSabre 05-00; Lucerne 11-06; Park Avenue 05-97; Riviera 99-95; Cadillac DeVille 05-00; DTS 10-06; Seville 04-98; Oldsmobile Aurora 03-95; Pontiac Bonneville 05-00	K700529
Chrysler Cirrus 00-95; Sebring 06-01; Dodge Stratus 06-95; Plymouth Breeze 00-96; (More)	K700530
Ford Expedition 03-97; F-150 03-97; F-150 Heritage 04; F-250 99-97; Lincoln Blackwood 02; Navigator 02-98	K700536
Chevrolet Express 1500 07-96; Express 2500 12-96; Express 3500 12-96; Chrysler Neon 02-00; Dodge Neon 05-00; Ford Crown Victoria 11-92; Mustang 04-94; GMC Savana 1500 12-96; Lincoln Town Car 11-91; Mercury Grand Marquis 11-92; (More)	K700537
Chevrolet Silverado 1500 07-99; Silverado 1500 HD 07-01; Silverado 2500 04-99; Silverado 2500 HD 14-01; Silverado 3500 07-01; Silverado 3500 HD 14-07; Suburban 2500 13-00; Ford Explorer 10-06; Explorer Sport Trac 10-07; (More)	K700539
Ford Explorer 05-02; Lincoln Aviator 05-03; Mercury Mountaineer 05-02	K700540
Ford Taurus 07-86; Mercury Sable 05-86; (More)	K700541
Dodge Ram 1500 01-94; Ram 2500 02-94; Ram 3500 02-94; Ford Explorer 10-95; Explorer Sport Trac 10-01; Ranger 11-98; Mazda B2300 10-01; B2500 01-98; B3000 08-98; B4000 10-98; Mercury Mountaineer 10-97	K700542

(See www.FMe-cat.com for additional applications.)

SOLUTION:

MOOG® Problem Solver® Sway Bar Link Kit

- MOOG® Problem Solver® design includes polyurethane bushings for enhanced durability and performance.
- Barrel nut provides proper thread engagement for easier installation.
- Nested washers help keep bushings centered during installation.
- Solid black anodized T6 aluminum hex spacer provides superior corrosion protection and provides easier removal.
- Black oxide 3/8" Grade 8 bolt provides strength and corrosion protection

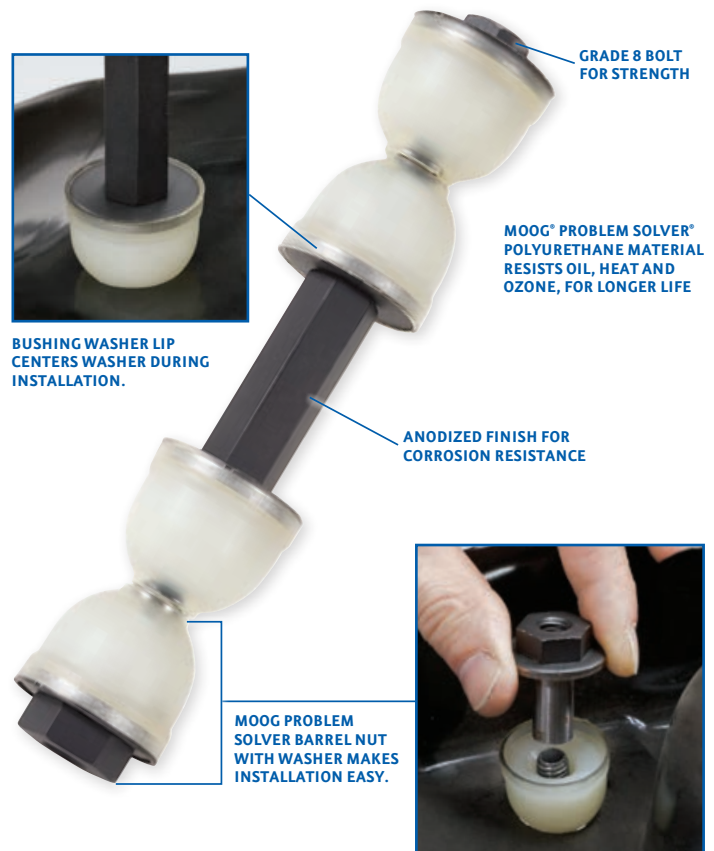

For parts lookup, visit www.FMe-cat.com tech line: 1-800-325-8886

moogproblemsolver.com

